

M.S. Verma

Practical Physiology and Pathology

Reading excerpt
[Practical Physiology and Pathology](#)
of [M.S. Verma](#)
Publisher: B. Jain

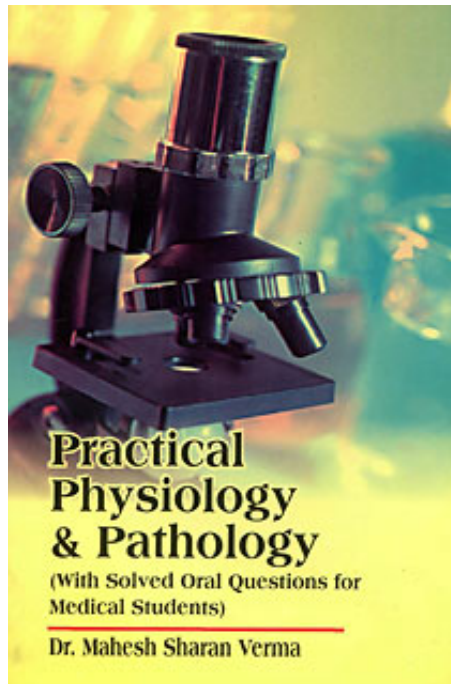

<http://www.narayana-verlag.com/b6283>

In the [Narayana webshop](#) you can find all english books on homeopathy, alternative medicine and a healthy life.

Copying excerpts is not permitted.
Narayana Verlag GmbH, Blumenplatz 2, D-79400 Kandern, Germany
Tel. +49 7626 9749 700
Email info@narayana-verlag.com
<http://www.narayana-verlag.com>



CONTENTS

PART I

Physiology and Pathology Practical

Chapter 1

| | <i>Pages</i> |
|------------------------------------|--------------|
| The Examination of Urine | 1—15 |
| Physical examination | 3 |
| Chemical examination | 6 |
| For chlorides | 7 |
| For protein (Albumin) | 7 |
| For blood | 9 |
| For sugar | 10 |
| For bile pigment | 12 |
| For Urobilinogen and Urobilin | 13 |
| For bile salt | 13 |
| For acitone bodies | 14 |
| Microscopical examination of urine | 14 |

Chapter 2

| | |
|--|--------------|
| Laboratory Examination of Stool | 16—20 |
| Naked eye examination | 17 |
| Chemical examination | 18 |
| Reaction test of stool | 18 |
| For occult blood | 19 |
| For bile pigment | 20 |
| Microscopical examination of stool | 20 |

Chapter 3

| | <i>Page,</i> |
|---|--------------|
| Laboratory Examination of Blood | 21—41 |
| Estimation of percentage between plasma and blood cells | 21 |
| Haemoglobin estimation | 22 |
| Total R.B.C. count | 25 |
| Total W.B.C. count | 27 |
| Differential count of W.B.C. | 29 |
| Total count of platelets | 32 |
| Determination of E.S.R. | 33 |
| Examination of blood for parasites | 35 |
| Method of recognition of parasites | 36 |
| Method of sternal puncture | 39 |
| Examination of blood for L.D. bodies or diagnosis for Kala-azar | 40 |
| Examination of blood for V.D.R.L. | 41 |

Chapter 4

| | |
|---|--------------|
| Laboratory Examination of Sputum | 43—46 |
| Naked eye examination of sputum | 43 |
| Microscopical examination | 45 |
| For abnormal constituents | 46 |

Chapter 5

| | |
|-------------------------------------|--------------|
| Examination of Seminal Fluid | 47—50 |
| Method of collection of semen | 47 |
| Physical examination of semen | 48 |
| Microscopical examination of semen | 48 |
| Total count of spermatozoa | 49 |

(vii)

| | <i>Pages</i> |
|--|---------------|
| Examination of motility of sperm | 49 |
| Morphological examination of sperm | 50 |
| Chapter 6 | |
| Examination of Cerebrospinal Fluid (C.S.F.) | 51—54 |
| Physical examination of C.S.F. | 51 |
| Chemical examination of C.S.F. | 52 |
| Microscopical examination of C.S.F. | 53 |
| Examination of parasites and bacteria | 54 |
| PART II | |
| Physiology Oral Questions and Answers | 55—84 |
| Cell and tissue | 57 |
| Blood | 59 |
| Circulatory system | 62 |
| Respiratory system | 64 |
| Digestive system | 66 |
| Metabolism | 69 |
| Vitamins | 69 |
| Excretory system | 73 |
| Endocrinology | 74 |
| Reproductive system | 77 |
| Nervous system | 82 |
| PART III | |
| Pathology Oral Questions and Answers | 85—132 |
| Chapter 1 | |
| Terminology | 87 |

| | <i>Pages</i> |
|------------------------------|---------------|
| Chapter 2 | |
| Necrosis and Gangrene | 93—101 |
| Infections | 94 |
| Inflammation | 96 |
| Immunity | 98 |
| Circulatory disturbances | 101 |
| Disorders of blood | 105 |
| Tumour or Neoplasm | 108 |
| Oedema | 111 |
| Allergy | 112 |
| Exudation and suppuration | 113 |
| Fever or Pyrexia | 115 |
| Regeneration | 117 |
| Degeneration | 118 |
| Infiltration | 120 |
| Atrophy | 121 |
| Hypertrophy | 122 |
| Reparative process | 123 |
| Chapter 3 | |
| Helminthology | 127 |
| Chapter 4 | |
| Protozoology | 129 |
| Appendix | 133 |

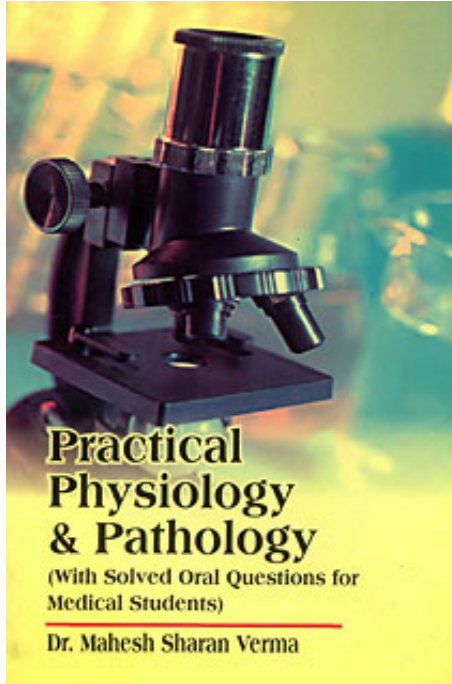

M.S. Verma

[Practical Physiology and Pathology](#)

(With Solved Oral Questions for Medical Students)

136 pages, pb
publication 2006



order

More books on homeopathy, alternative medicine and a healthy life www.narayana-verlag.com